

OVER HEAD WATER TANK
 SIZE 3247 X 1981 X 1524
 HERMETICALLY SEALED &
 SCIENTIFICALLY TESTED

B/24413/54/196
 Planning Permit No
APPROVED
 SUBJECT TO THE CONDITIONS IN
 THIS OFFICE LETTER.
 No. 12051/96
 Date 12/12/96
 FOR MEMBER SECRETARY
 CHENNAI METROPOLITAN
 DEVELOPMENT AUTHORITY
 CHENNAI-600 008.

9/12/96
 12/12

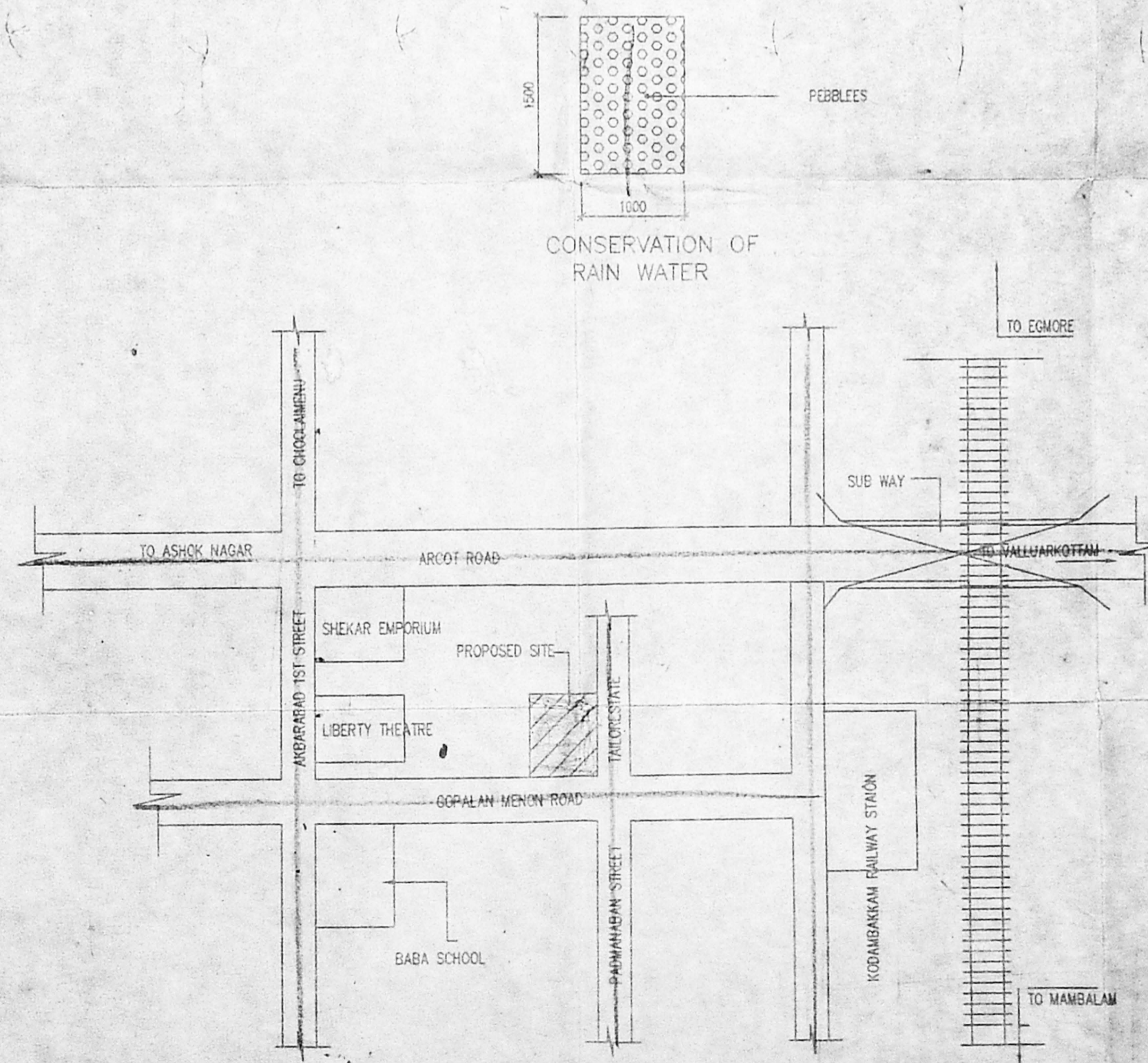
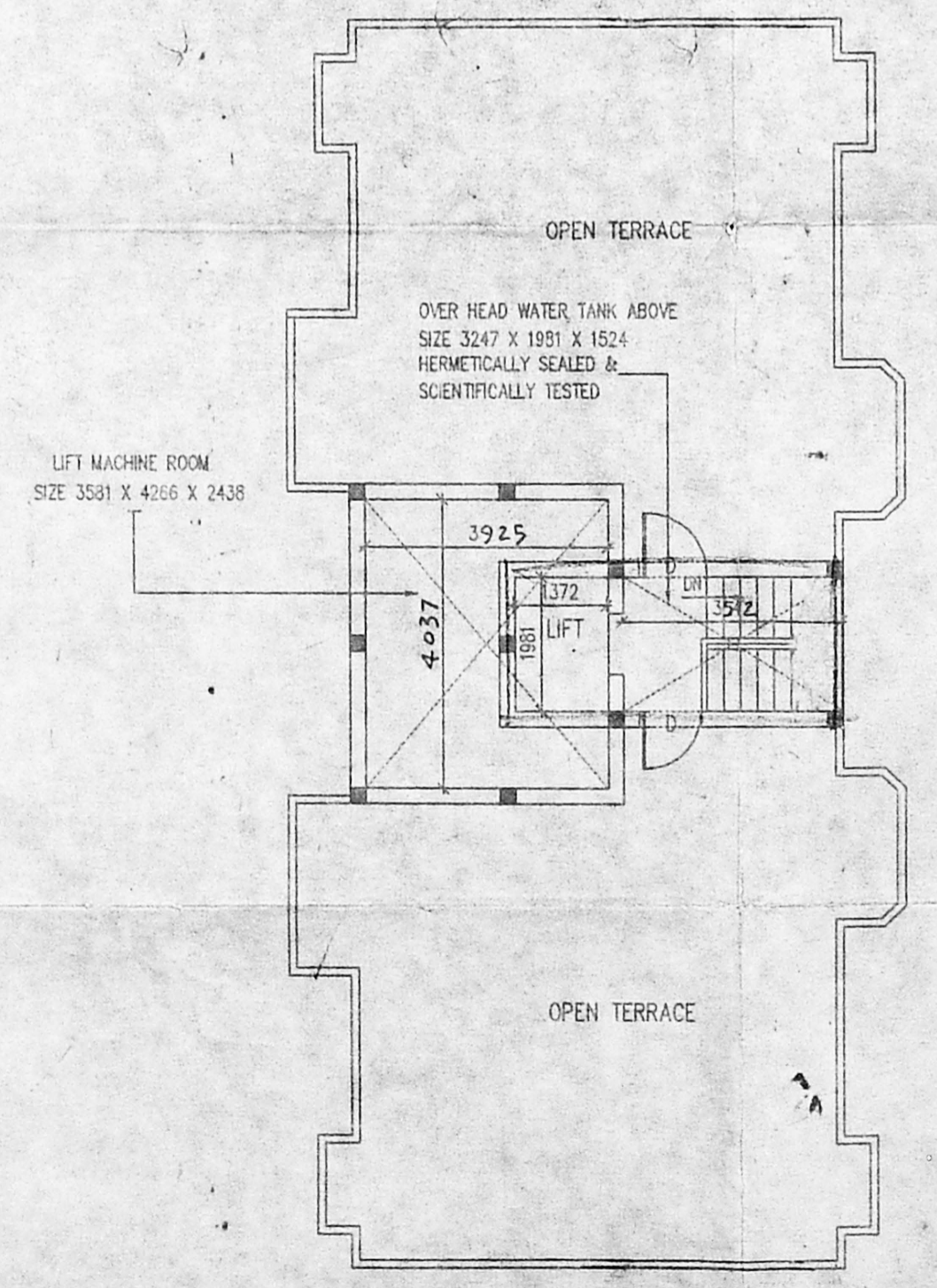
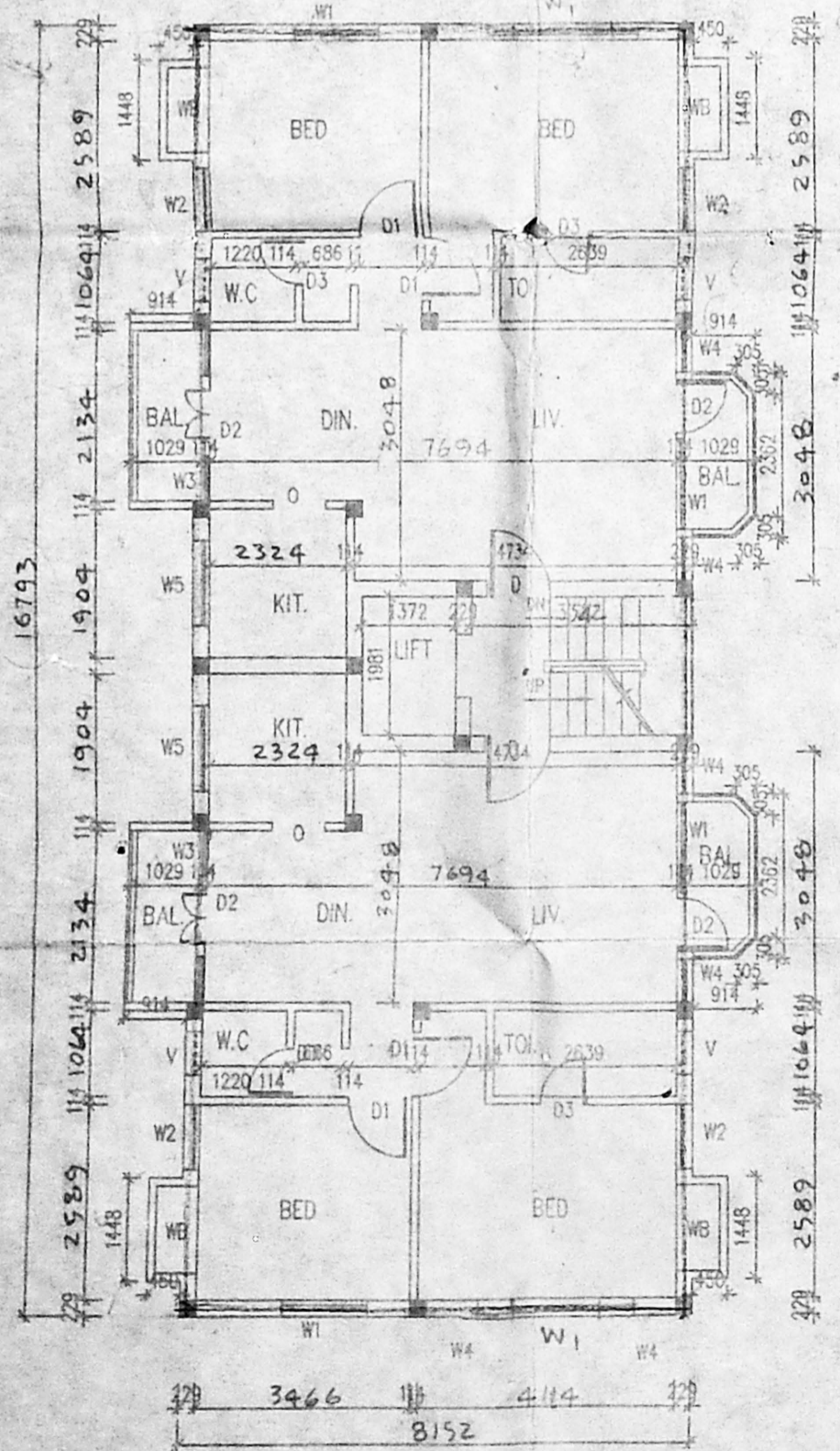
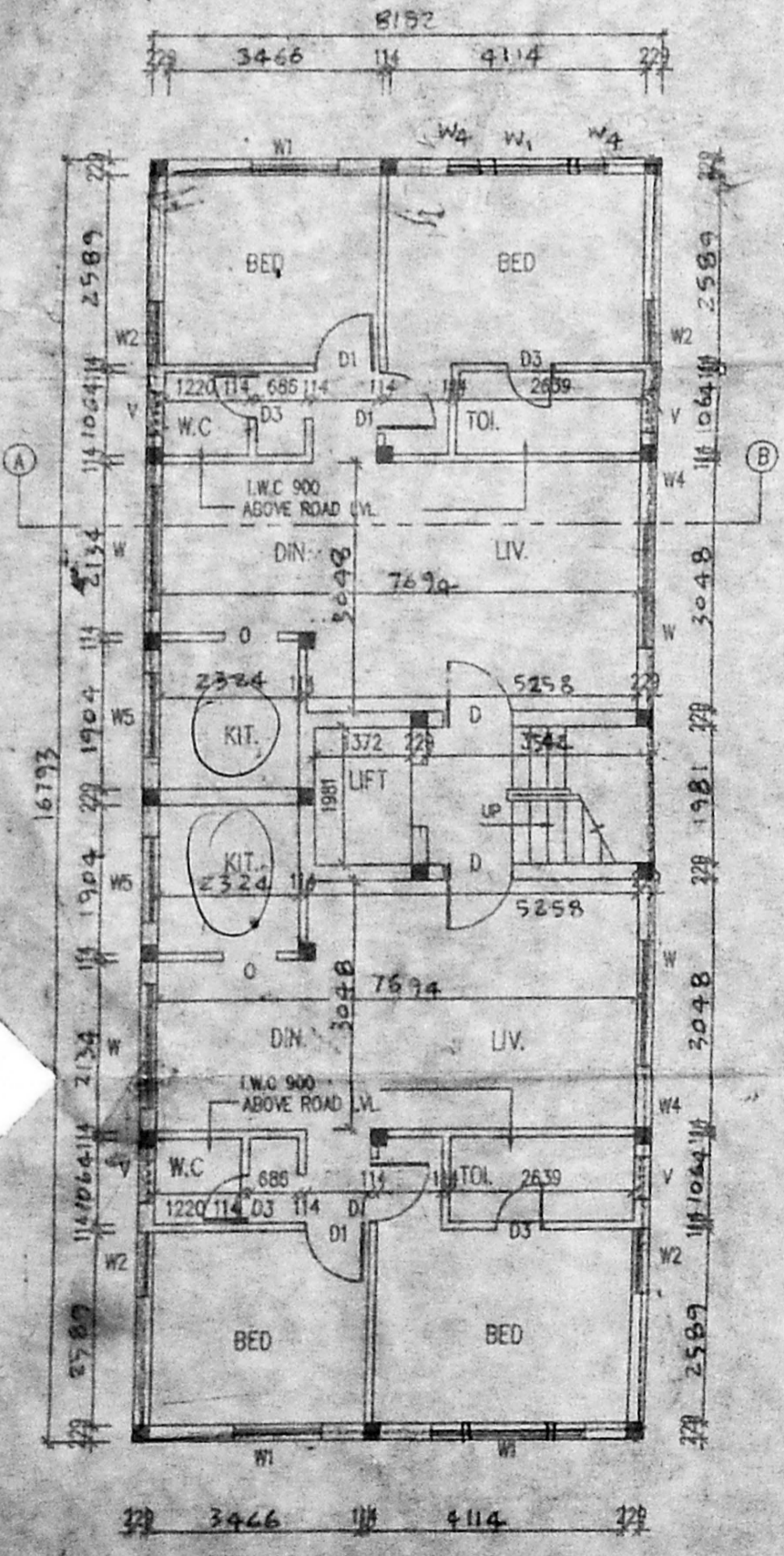
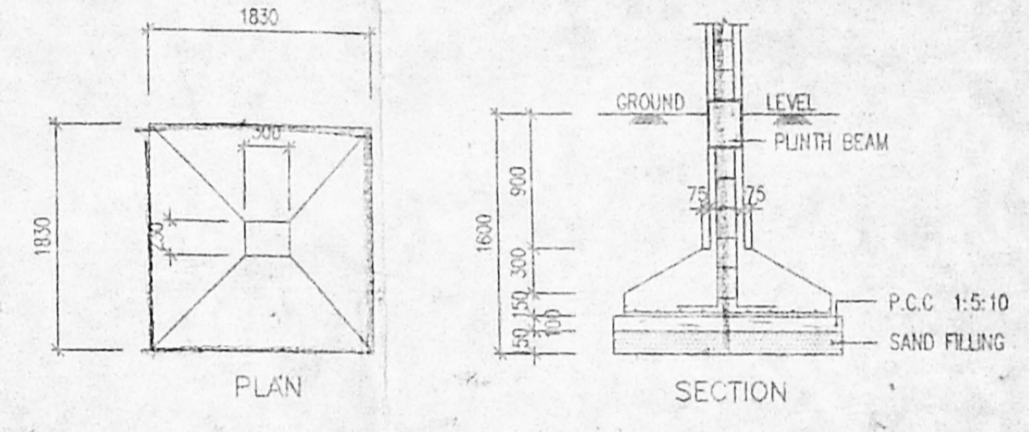
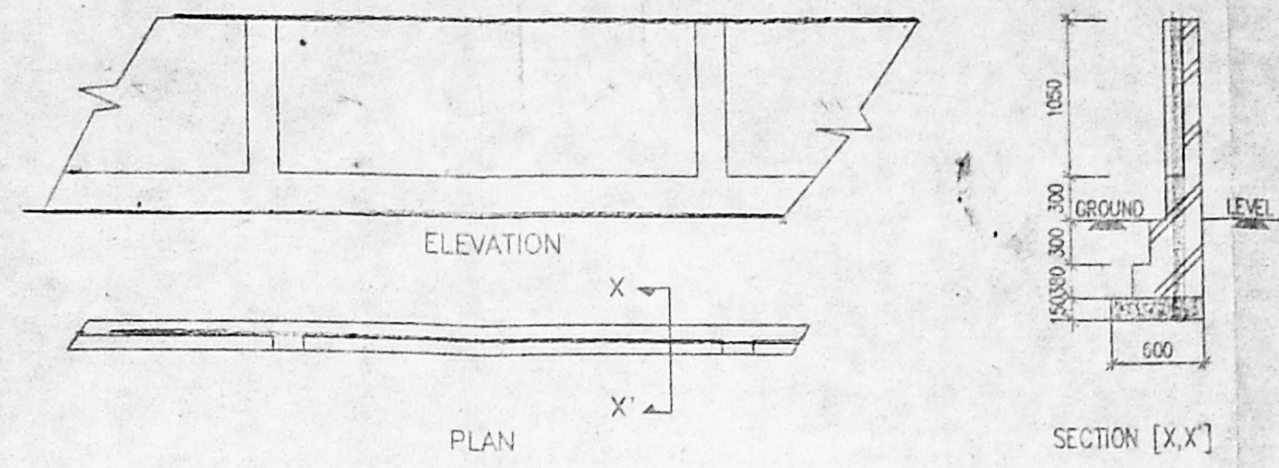
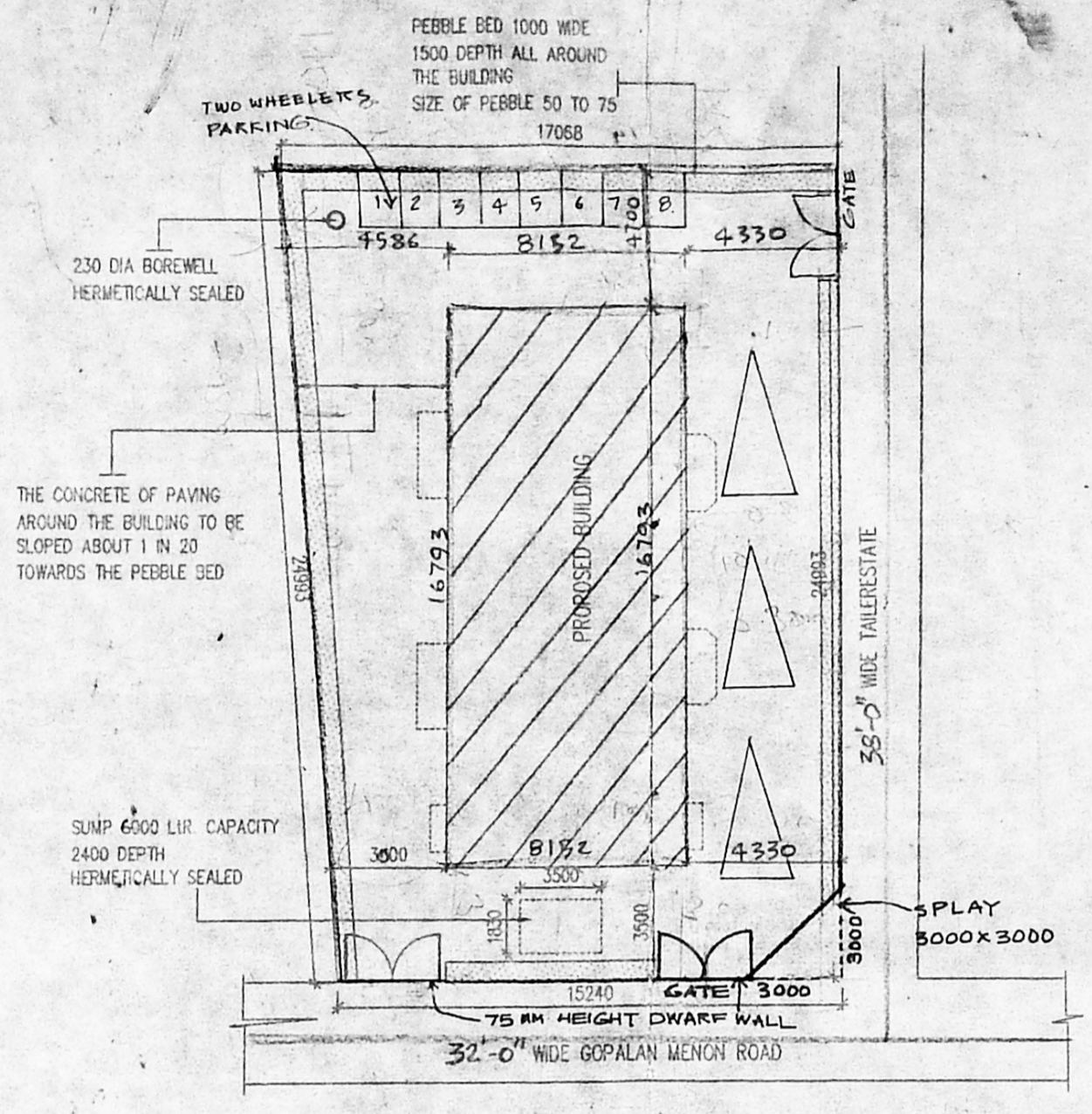
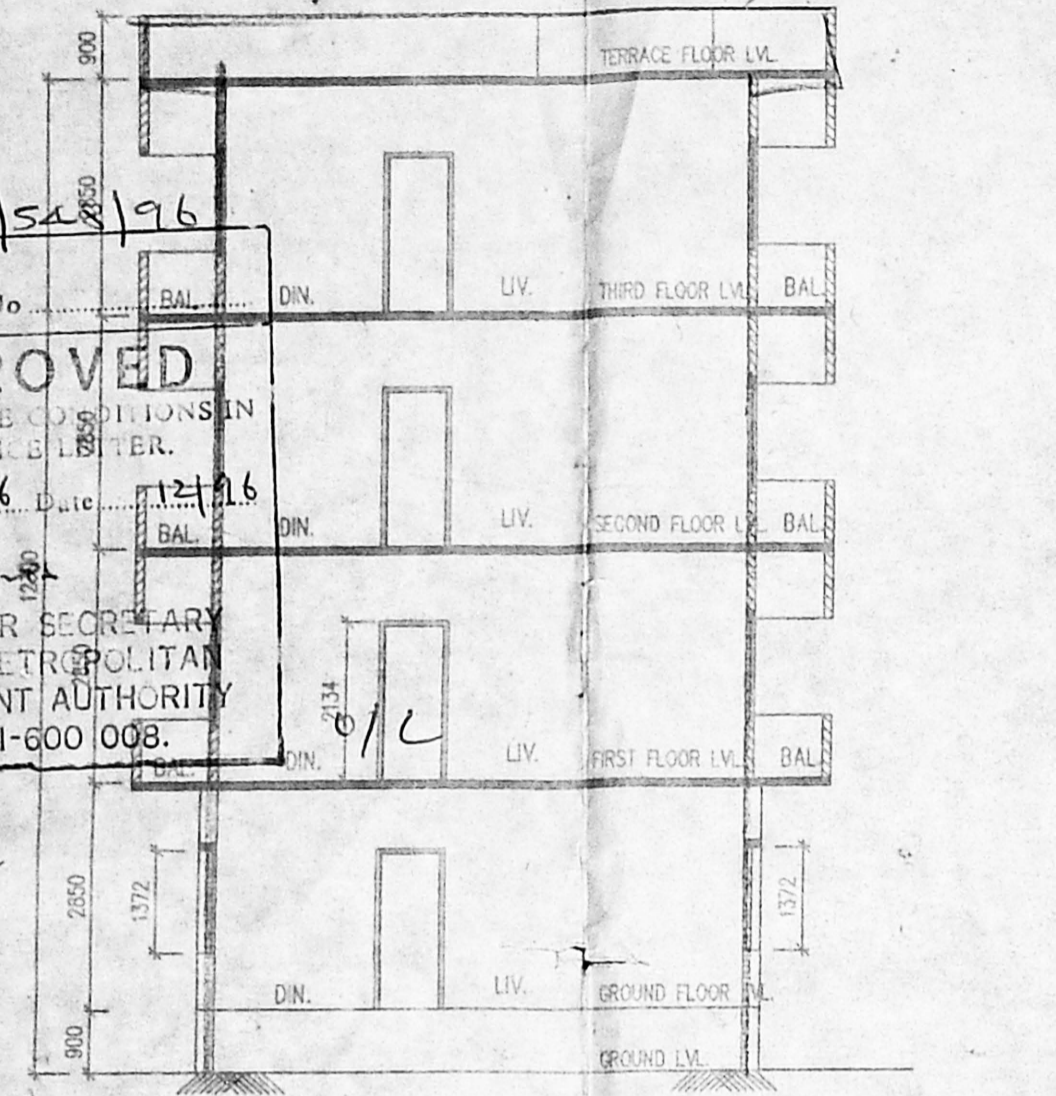

SCHEDULE OF JOINERY:			
TYPE	DETAIL	WIDTH	HEIGHT
D	C.W. PANELLED DOOR	1000	2134
D1	DO-	914	2134
D2	DO-	750	2134
D3	DO-	686	2134
O	OPENING	686	2134
W	C.W. GLAZED WINDOW	1800	1620
W1	DO-5 / PP 10	1220	1372
W2	DO-	914	1372
W3	C.No.B2.1.2.e.s.1.96	610	1372
W4	Asst. DO-	381	1372
W5	Scrutiny DO-	1220	914
V	C.W. GLAZED WINDOW	600	900
WB	WARDROBE	1448	450

SPECIFICATION:		
FOUNDATION	R.C.C COLUMN FOOTINGS	D.P.
BRICK WORK	C.M 1:6 FOR SUPER STRUCTURE	
PLASTERING	C.M 1:5 FOR WALLS & 1:3 FOR CEILING	
FLOORING	MOSAIC FLOORING	
CEMENT PAINT	ZODAT FOR WALLS & LEXTRA COAT FOR CEILING	
R.C.C	1:2:4 FOR SLABS & LINTELS	
WOOD WORK	ALL WOOD WORKS IN BEST QUALITY TIMBER	
WEATHERING	BUEJLY LIME MORTAR OVER ROOF COURSE	
	SLAB ONE LAYER OF COUNTRY TILES	

COLOUR INDEX:	
PROPOSED ROAD	
BOUNDARY	

AREA STATEMENT	SQ. M
TOTAL SITE EXTENT:	390.33
GROUND FLOOR	136.897
FIRST FLOOR	148.140
SECOND FLOOR	148.140
THIRD FLOOR	148.140
TOTAL BUILTUP AREA	581.217
GROUND COVERAGE:	30.0%
F.S.I	1.489

PROPOSED BUILDING AT
 S.NO: 13,
 R.S NO: 154/59
 DOOR NO: 22,
 GOPALANMENON ROAD
 KODAMBAKKAM,
 MADRAS

CHN-CORP	SCALE	1 : 100
	DATE	07/11/95
	DRAWN	K.K.Sajjan

OWNERS SIGNATURE
 J. Chandra J.A.S.
 J. Balraj

ARCHITECT

W. ANAND
 COUNCIL REG. NO: CA/88/11631
 #2, 4TH CROSS STREET, SEETHAMA COLONY,
 ALWARPET, MADRAS - 600 018.
 TEL: 45 30 70